

THIS DRAWING IS AN UNCONTROLLED COPY UNLESS STAMPED OTHERWISE
 CONTRACTOR SHALL BE RESPONSIBLE FOR OBTAINING THE LATEST REVISIONS
 ALL OF DIMENSIONS SHALL BE REFERENCED TO THE DIMENSIONED POINTS
 IN THE CONSULTANT PROVIDED DRAWINGS SHALL BE REFERENCED OVER SCALE, THE
 AND DIMENSIONS CORRECT OF THE DRAWING IS VISIBLE IN WORK

General Notes

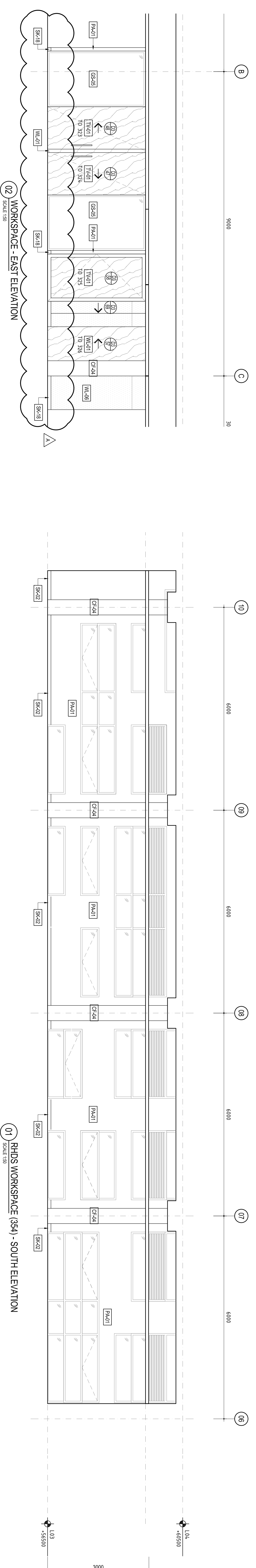

Rev	Issue	Revised Description	Date	Drawn	Checked
1	SC1	CONSTRUCTION ISSUE	14.11.17		
2	SC2	VALUE MANAGEMENT ISSUE	28.11.17		
3	SC3	10% COI - TENDER ISSUE	07.01.18		
4	SC4	50% COI ISSUE	10.01.18		
5	SC5	75% COI ISSUE	13.01.18		
6	SC6	75% COI ISSUE (REVISED)	14.01.18		

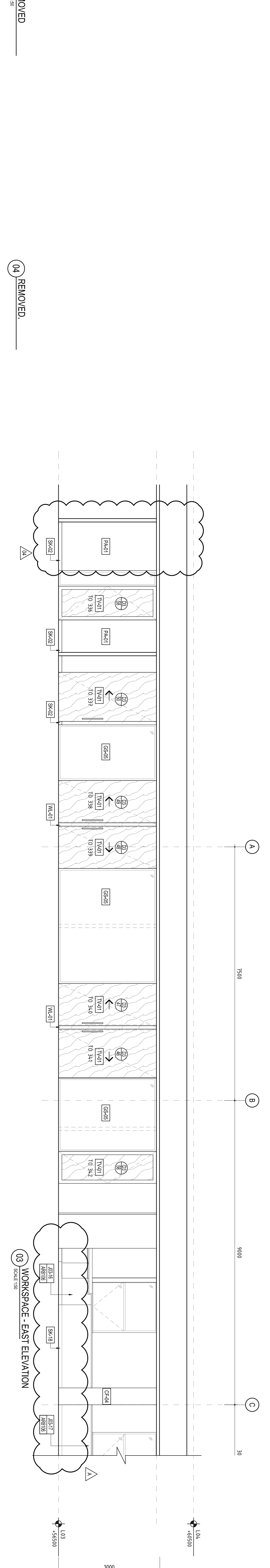
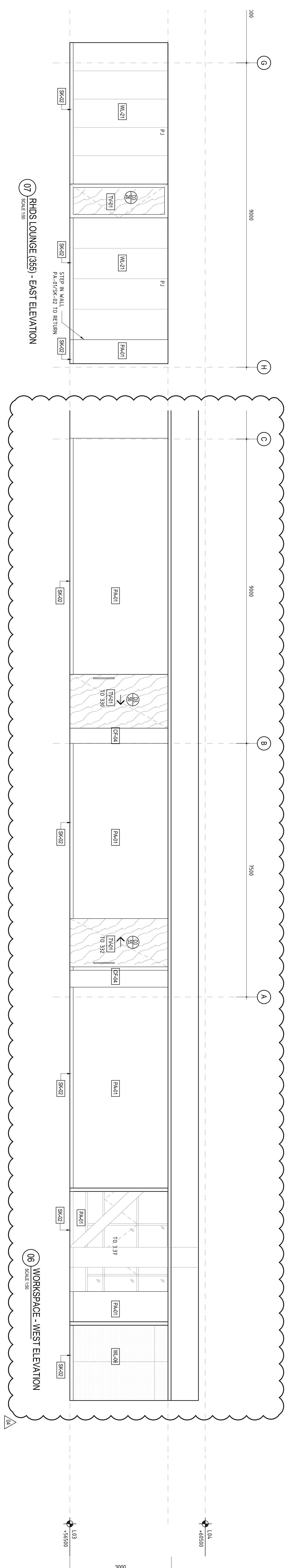
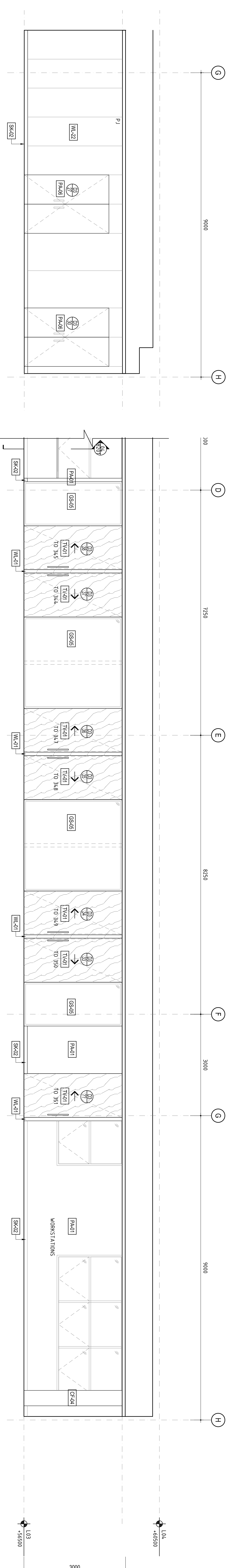
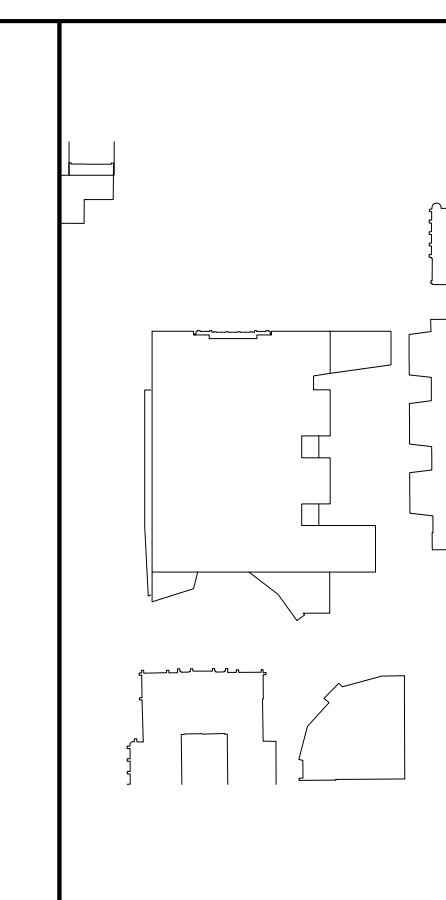

NADAAA
 NADAAA
 178 Spring Street
 Melbourne VIC 3000
 Tel: +61 3 9654 8700
 www.nadaaa.com.au

John Wardle Architects
 10, 180 Russell Street, Melbourne, Victoria, 3000 Australia
 Tel: +61 3 9654 8700
 www.johnwardlearchitects.com

University of Melbourne
 Parkville Campus
 Faculty of Architecture
 Building and Planning
 Interior & Joinery Elevations

Project: University of Melbourne Parkville Campus
 Title: L03 Interior & Joinery Elevations
 Drawing No: AR7171
 Scale: 1/50
 Date: 09/13
 Rev: A

FOR CONSTRUCTION